

# SITE LOCATION

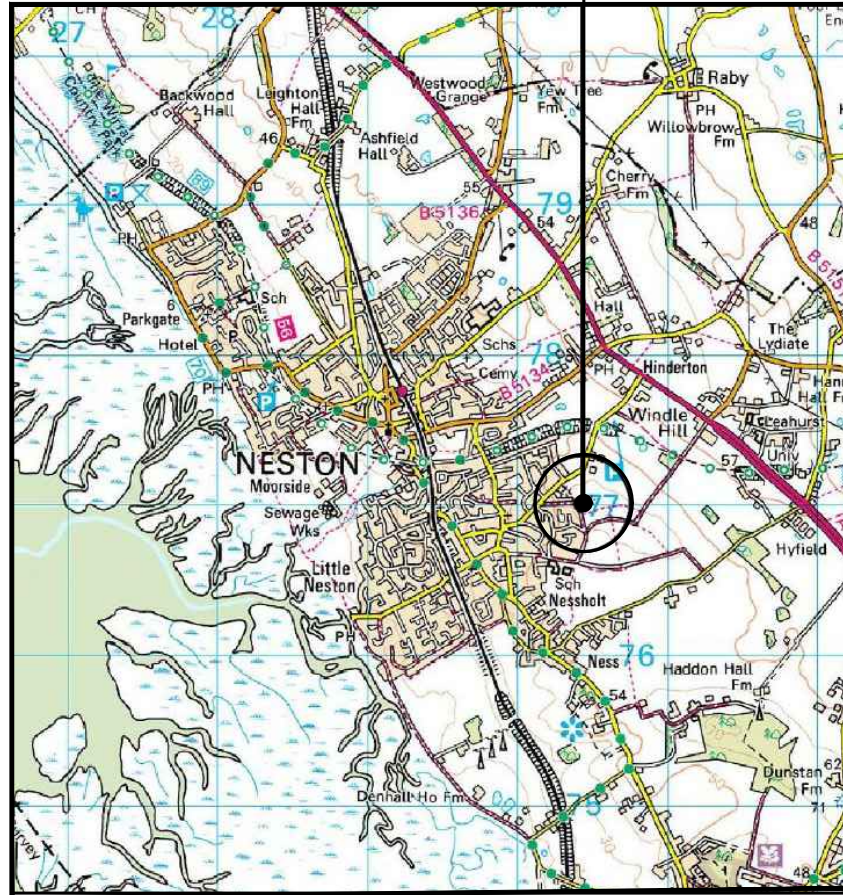

0 1km 2km 3km  
1:50k

## SITE LOCATION (Scale 1:50000)

Ordnance Survey map extract  
based upon Landranger map series  
with the permission of the controller of  
His Majesty's Stationery Office  
Licence No. 100022432  
Crown copyright.



SITE PHOTOGRAPH

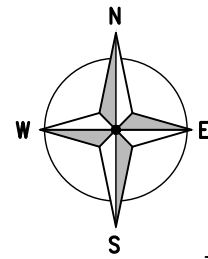

3771 00

3770 00

3304 00

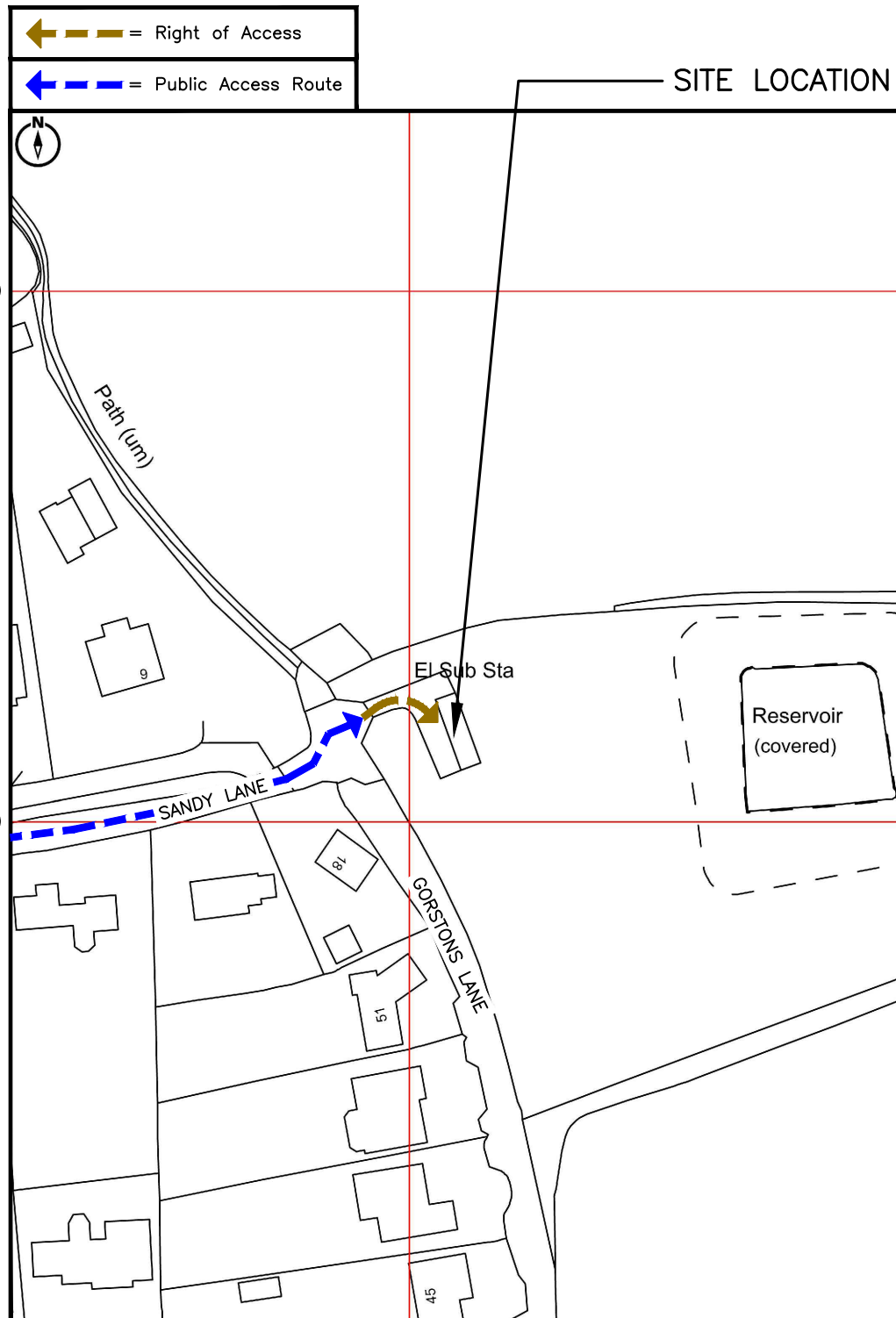

## DETAILED SITE LOCATION (Scale 1:1250)

Based upon Ordnance Survey map extract  
with the permission of the Controller of  
His Majesty's Stationery Office.  
Crown copyright.  
Licence No. 100022432

0 25m 50m 75m  
1:1250

ALL DIMENSIONS ARE IN mm UNLESS NOTED OTHERWISE

N.G.R | E: 330410 N: 377020

DIRECTIONS TO SITE:  
HEAD WEST ON M56. TAKE THE A540 EXIT  
TOWARDS HOYLAKE/CHESTER/B'HEAD/A550.  
AT PARKGATE ROUNDABOUT, TAKE THE 3RD  
EXIT ONTO PARKGATE RD/A540. CONTINUE  
TO FOLLOW A540 HOYLAKE. TURN LEFT  
ONTO LEES LN. TURN LEFT ONTO SANDY  
LN. SITE WILL BE STRAIGHT AHEAD.

WHAT3WORDS LOCATION REFS:

- VF SITE:  
MINING.FACTORED.RETRAIN
- ACCESS POINT FROM MAIN ROAD:  
BAKE.CONFIGURE.DENSER

NOTES:

1A	PLANNING ISSUE	AR	UP	15/01/26
REV	MODIFICATION	BY	CH	DATE



Unit E, Madison Place, Northampton Road,  
Manchester, M40 5AG  
Tel: 0161 785 4500  
Fax: 0161 785 4501  
Web: www.clarke-telecom.com



Cell Name	Opt.
NESTON CENTRE (UU)	—

Cell ID No	
CSID	✓ VF — TEF
13014705	45094_13 —
Project No.	— N/A — N/A
—	— —

Site Address / Contact Details
47 GORSTONS LANE LITTLE NESTON NESTON CHESHIRE WEST CH64 4EU

Drawing Title:	SITE LOCATION MAPS	Dwg Rev:
Purpose of issue:	PLANNING	1A
Drawing Number:	100	1A
Surveyed By:	CLARKES	Pack Issue:
Original Sheet Size:	A3	
Drawn:	AR	Date:
15/01/26	Checked:	UP
Date:	15/01/26	2A

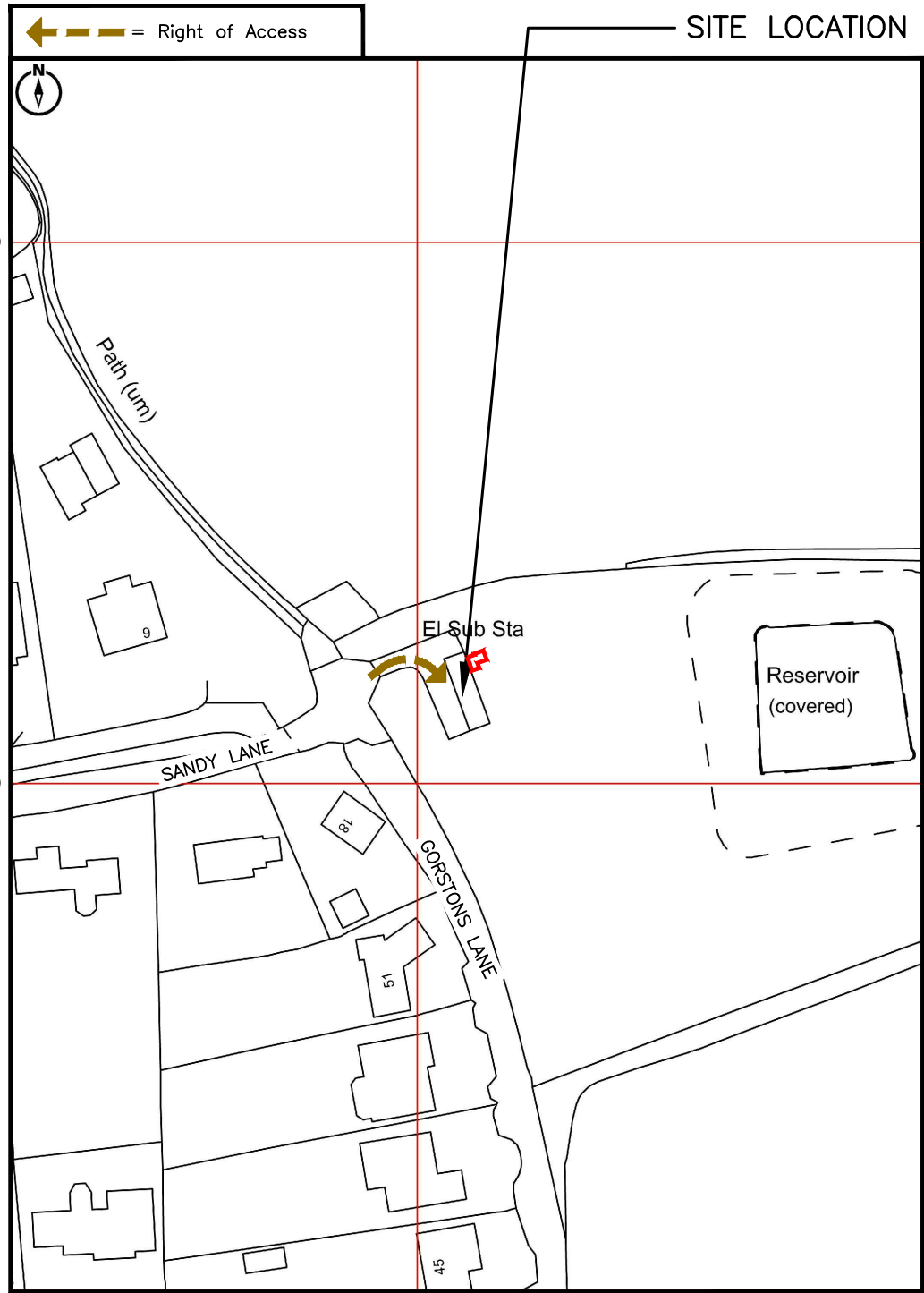

### DETAILED SITE LOCATION

(Scale 1:1250)

Based upon Ordnance Survey map extract  
with the permission of the Controller of  
His Majesty's Stationery Office.  
Crown copyright.  
Licence No. 100022432

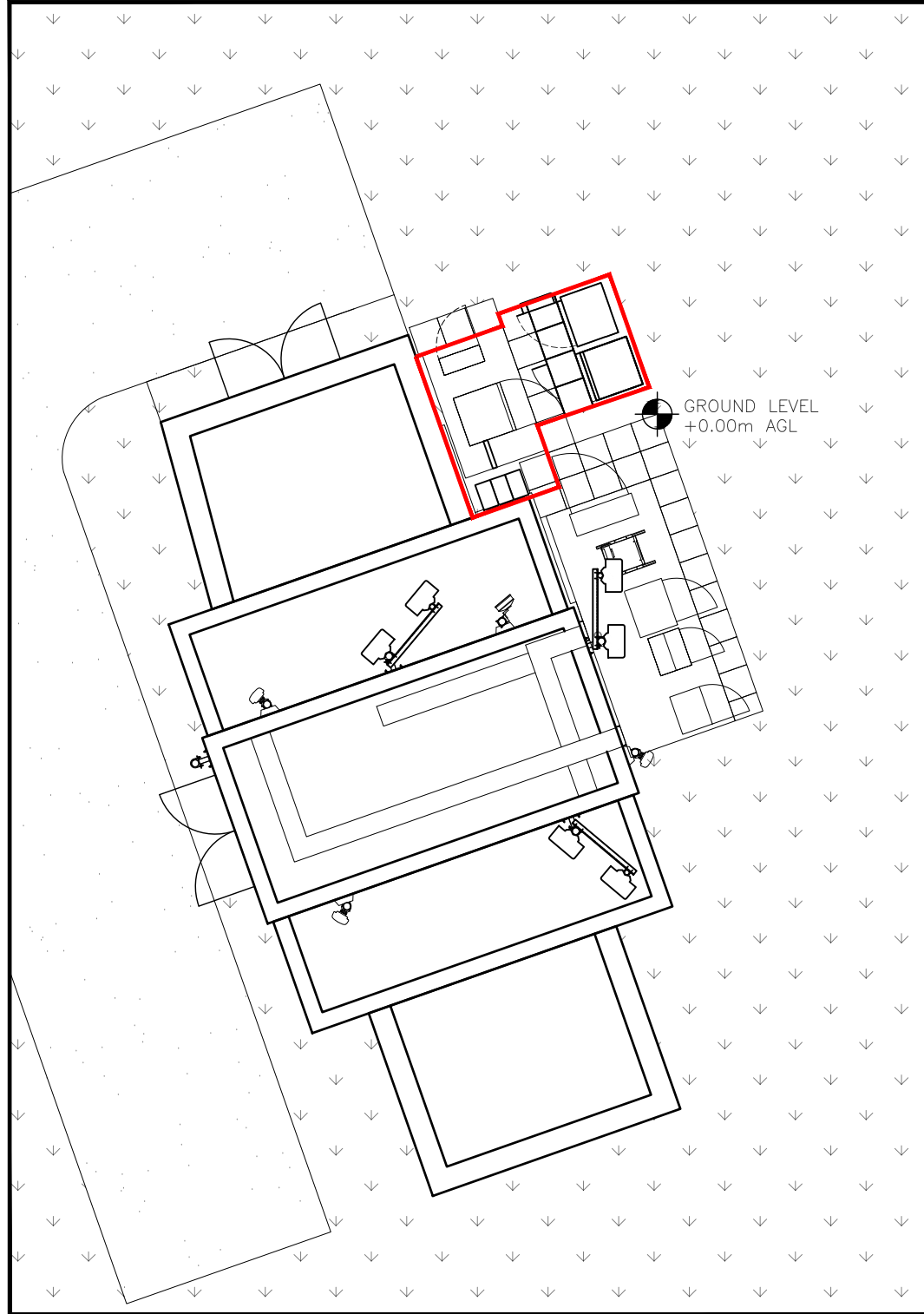
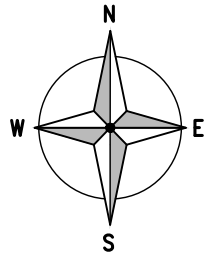
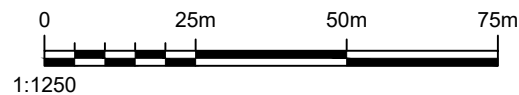

### LEASE DRAWING

(1:100)

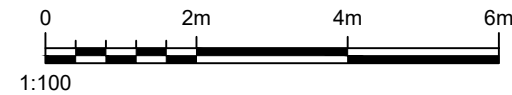

ALL DIMENSIONS ARE IN mm UNLESS NOTED OTHERWISE

N.G.R | E: 330410 | N: 377020

**DIRECTIONS TO SITE:**  
HEAD WEST ON M56. TAKE THE A540 EXIT  
TOWARDS HOYLAKE/CHESTER/B'HEAD/A550.  
AT PARKGATE ROUNDABOUT, TAKE THE 3RD  
EXIT ONTO PARKGATE RD/A540. CONTINUE  
TO FOLLOW A540 HOYLAKE. TURN LEFT  
ONTO LEES LN. TURN LEFT ONTO SANDY  
LN. SITE WILL BE STRAIGHT AHEAD.

**WHAT3WORDS LOCATION REFS:**

- VF SITE:  
MINING.FACTORED.RETRAIN
- ACCESS POINT FROM MAIN ROAD:  
BAKE.CONFIGURE.DENSER

**NOTES:**

1A	PLANNING ISSUE	AR	UP	15/01/26
REV	MODIFICATION	BY	CH	DATE



Unit E, Madison Place, Northampton Road,  
Manchester, M40 5AG  
Tel: 0161 785 4500  
Fax: 0161 785 4501  
Web: www.clarke-telecom.com



Cell Name	Opt.
NESTON CENTRE (UU)	—

Cell ID No				
CSID	✓	VF	—	TEF
13014705		45094_13		—
Project No.	—	N/A	—	N/A
—		—		—

Site Address / Contact Details
47 GORSTONS LANE LITTLE NESTON NESTON CHESHIRE WEST CH64 4EU

Drawing Title:	LEASE DRAWING
----------------	---------------

Purpose of issue:	PLANNING	Dwg Rev:
Drawing Number:	101	1A

Surveyed By:	Original Sheet Size:	Pack Issue:
CLARKES	A3	

Drawn:	Date:	Checked:	Date:	
AR	15/01/26	UP	15/01/26	2A



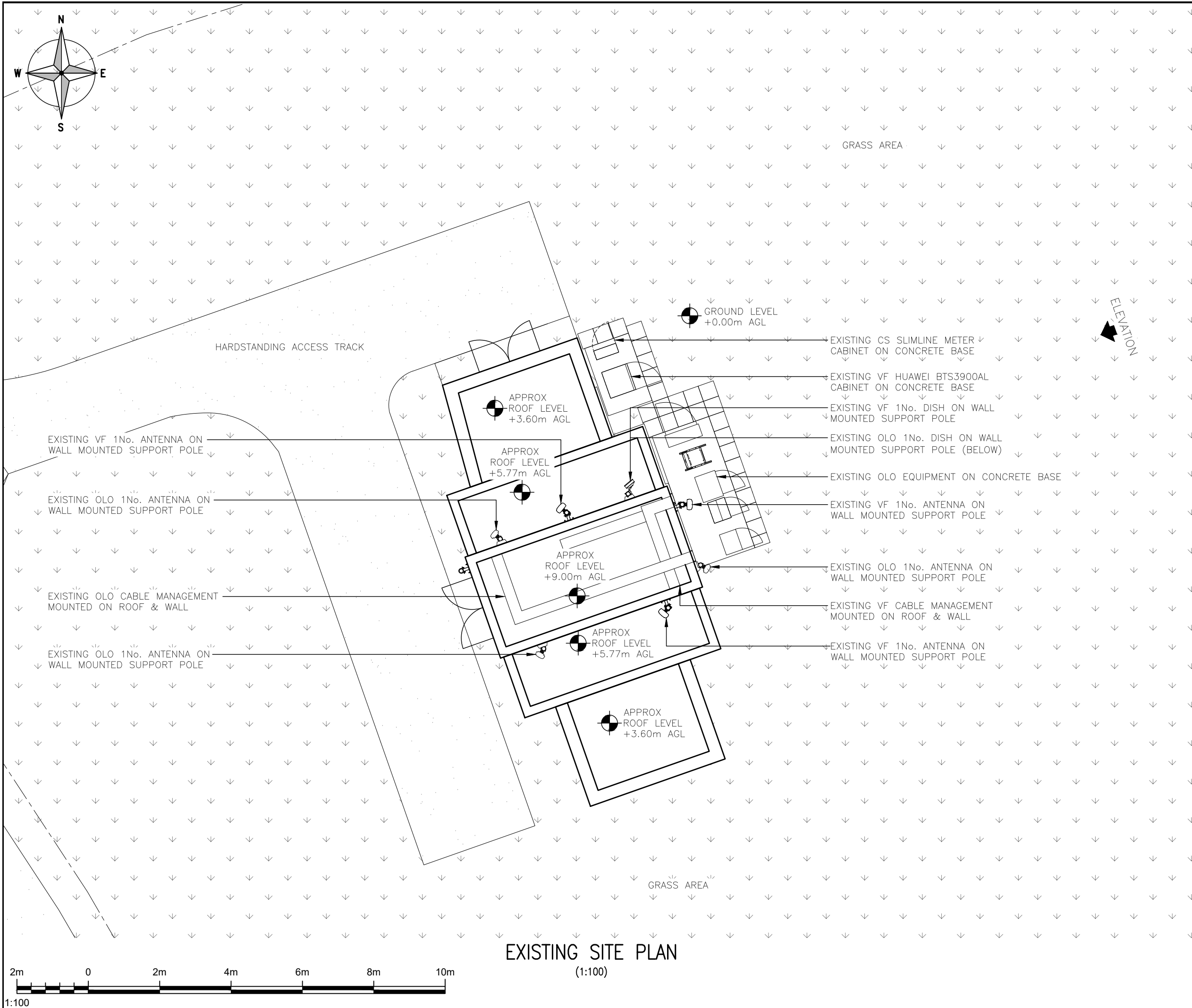

ALL DIMENSIONS ARE IN mm UNLESS NOTED OTHERWISE

N.G.R

E: 330410

N: 377020

NOTES:

1A	PLANNING ISSUE	AR	UP	15/01/26
REV	MODIFICATION	BY	CH	DATE



Unit E, Madison Place, Northampton Road,  
Manchester, M40 5AG  
Tel: 0161 785 4500  
Fax: 0161 785 4501  
Web: www.clarke-telecom.com



Cell Name				Opt.
NESTON CENTRE (UU)				-
Cell ID No				
CSID	<input checked="" type="checkbox"/>	VF	-	TEF
13014705		45094_13		-
Project No.	-	N/A	-	N/A
-		-		-

Site Address / Contact Details

47 GORSTONS LANE  
LITTLE NESTON  
NESTON  
CHESHIRE WEST  
CH64 4EU

Drawing Title:

EXISTING SITE PLAN

Purpose of issue:		Dwg Rev:
PLANNING		
Drawing Number:		1A
200		
Surveyed By:	Original Sheet Size:	Pack Issue:
CLARKES	A3	
Drawn:	Date:	Checked:
AR	15/01/26	UP
		Date:
		15/01/26
		2A

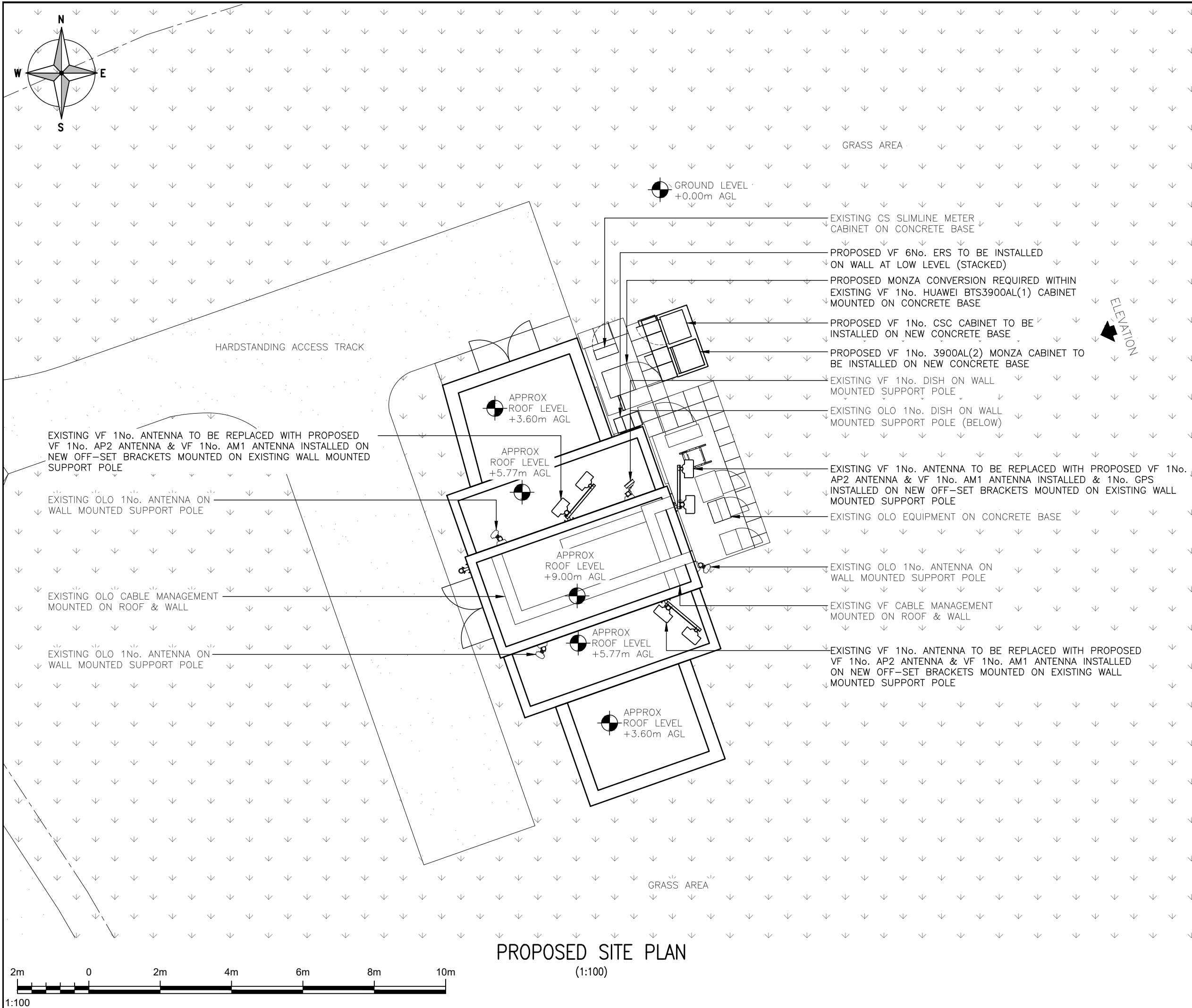

ALL DIMENSIONS ARE IN mm UNLESS NOTED OTHERWISE

N.G.R

E: 330410

N: 377020

NOTES:

1A	PLANNING ISSUE	AR	UP	15/01/26
REV	MODIFICATION	BY	CH	DATE

Clarke Telecom

Unit E, Madison Place, Northampton Road,  
Manchester, M40 5AG  
Tel: 0161 785 4500  
Fax: 0161 785 4501  
Web: www.clarke-telecom.com

cornerstone

Cell Name				Opt.
NESTON CENTRE (UU)				-
Cell ID No				
CSID	<input checked="" type="checkbox"/>	VF	-	TEF
13014705		45094_13		-
Project No.	-	N/A	-	N/A
-		-		-
Site Address / Contact Details				
47 GORSTONS LANE LITTLE NESTON NESTON CHESHIRE WEST CH64 4EU				
Drawing Title: PROPOSED SITE PLAN				
Purpose of issue: PLANNING				Dwg Rev:
Drawing Number: 201				1A
Surveyed By: CLARKES		Original Sheet Size: A3		Pack Issue:
Drawn: AR	Date: 15/01/26	Checked: UP	Date: 15/01/26	2A

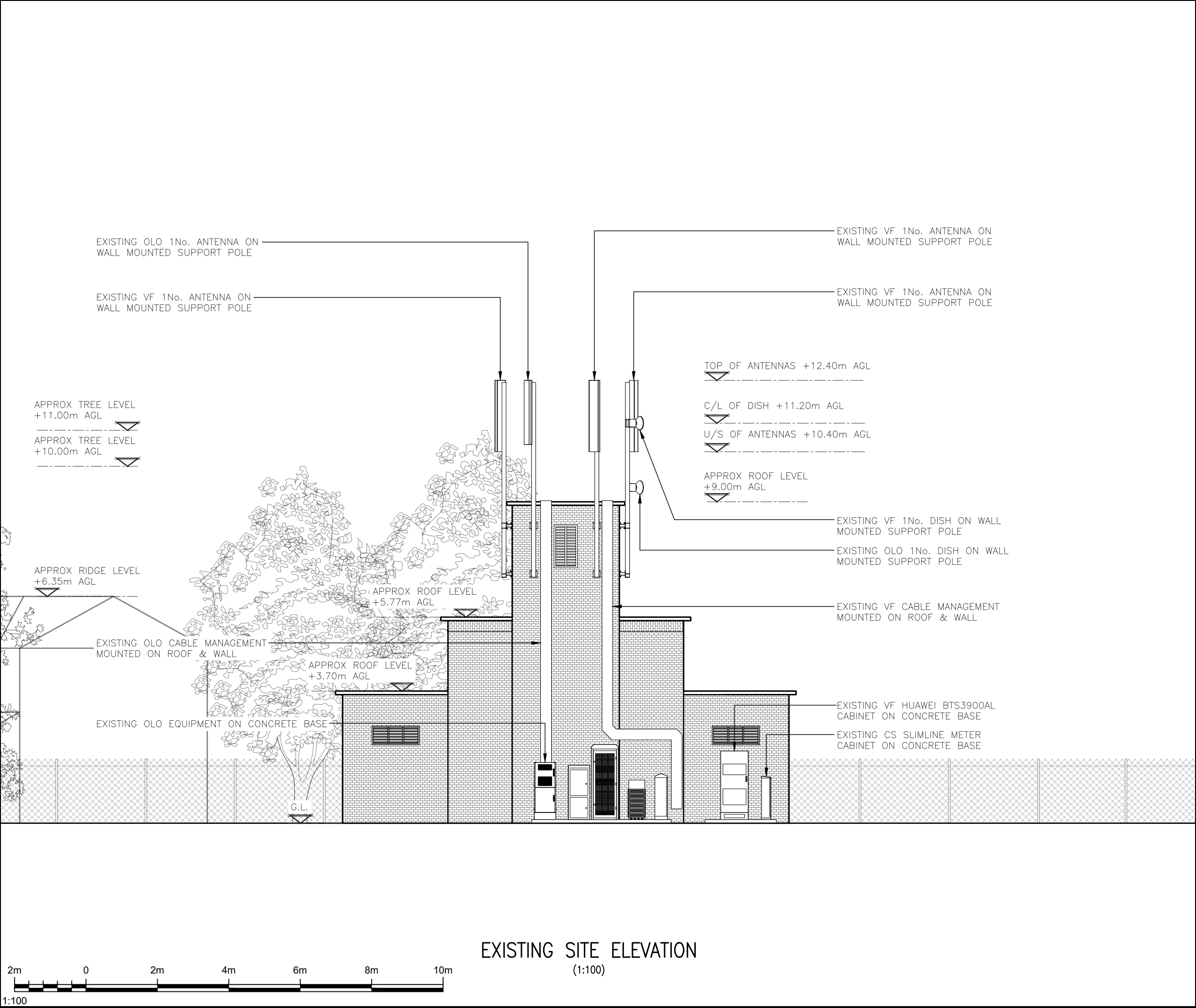

EXISTING SITE ELEVATION  
(1:100)

ALL DIMENSIONS ARE IN mm UNLESS NOTED OTHERWISE

N.G.R E: 330410 N: 377020

NOTES:

1A	PLANNING ISSUE	AR	UP	15/01/26
REV	MODIFICATION	BY	CH	DATE



Unit E, Madison Place, Northampton Road,  
Manchester, M40 5AG  
Tel: 0161 785 4500  
Fax: 0161 785 4501  
Web: www.clarke-telecom.com



Cell Name	Opt.
NESTON CENTRE (UU)	—

Cell ID No				
CSID	✓	VF	—	TEF
13014705		45094_13		—
Project No.	—	N/A	—	N/A
—		—		—

Site Address / Contact Details
47 GORSTONS LANE LITTLE NESTON NESTON CHESHIRE WEST CH64 4EU

Drawing Title:		EXISTING SITE ELEVATION	
Purpose of issue:		PLANNING	Dwg Rev:
Drawing Number:		300	1A
Surveyed By: CLARKES		Original Sheet Size: A3	Pack Issue:
Drawn: AR	Date: 15/01/26	Checked: UP	Date: 15/01/26 2A

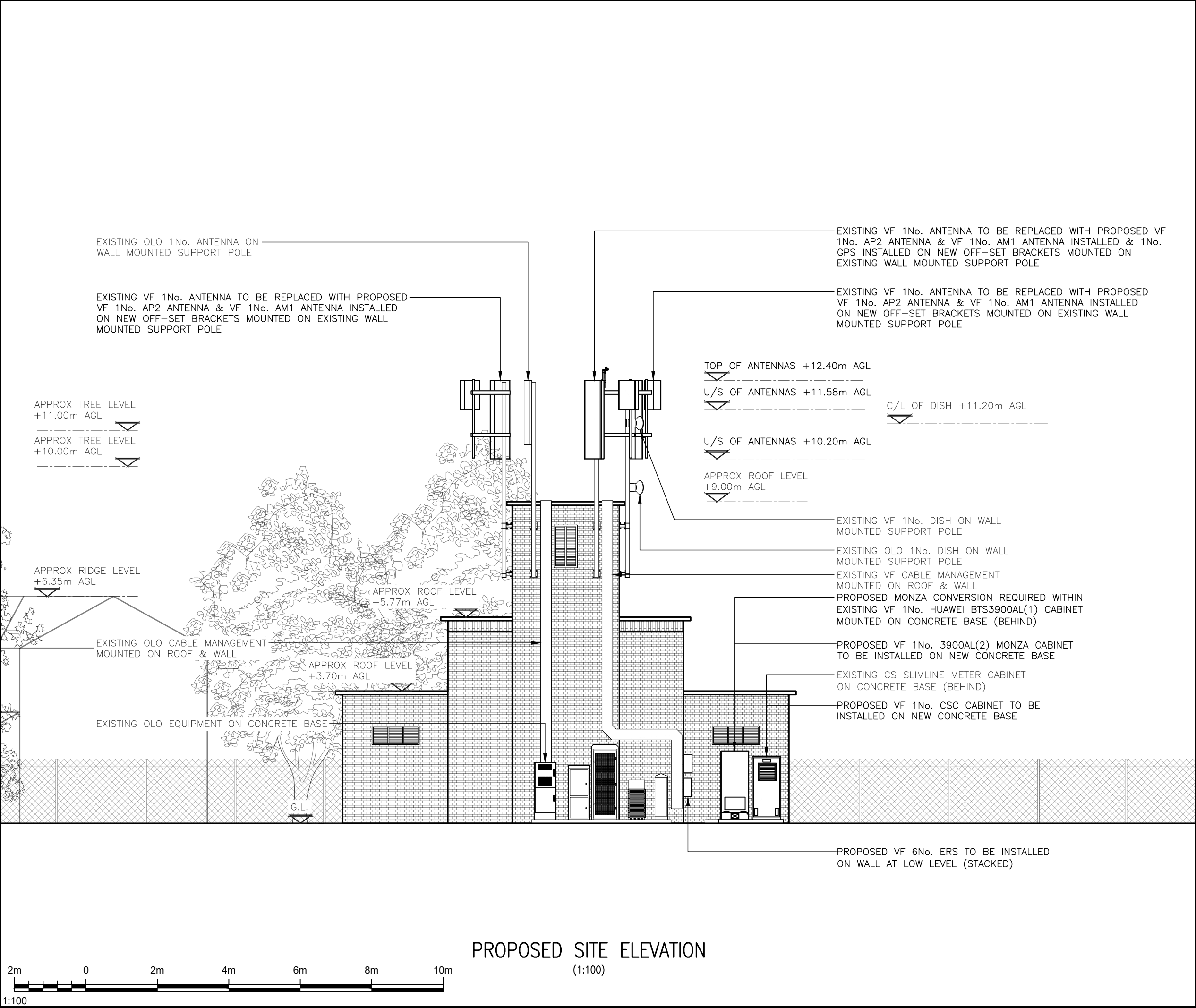

ALL DIMENSIONS ARE IN mm UNLESS NOTED OTHERWISE				
N.G.R		E: 330410		N: 377020
NOTES:				